

**SONATA
QUINTA**

à doi,

Violino e Viola da Gamba,

di

Giouanni Filippo. Kriegher.

Violino.

di Giovanni Filippo Krieger.

Allegro.

S Onata Quinta à 2.

Adagio.

Allegro.

Adagio.

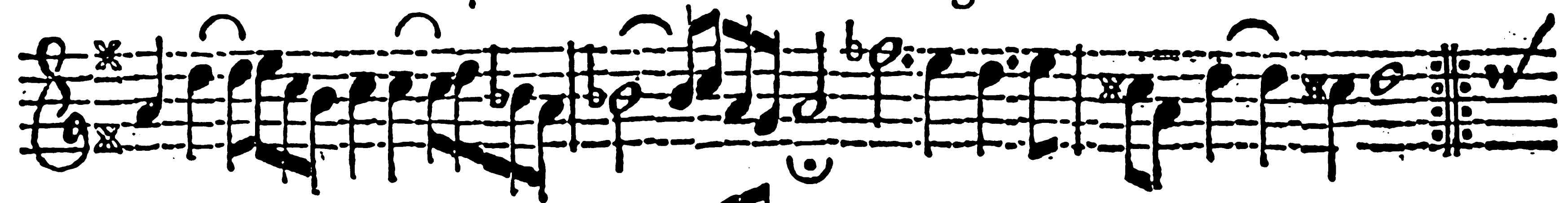

Allegro.

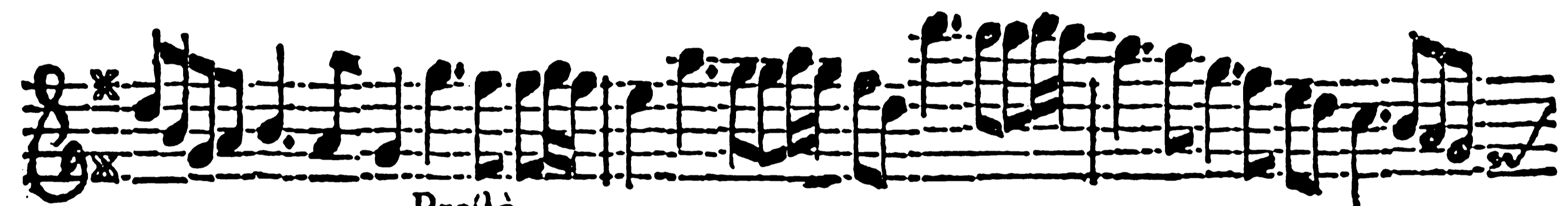
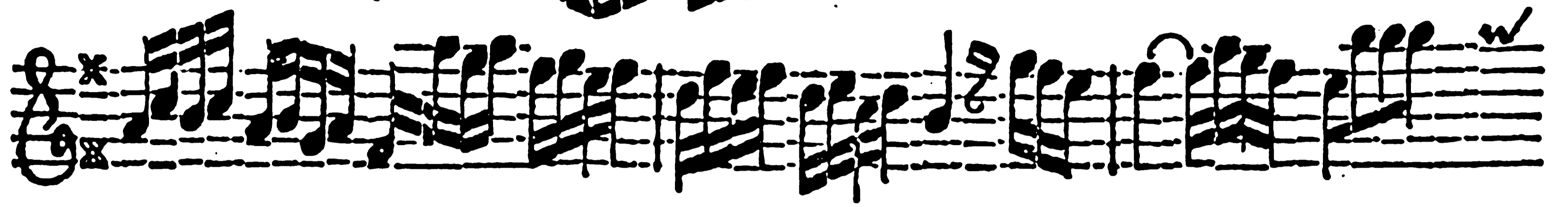

Prelo.

Courante.

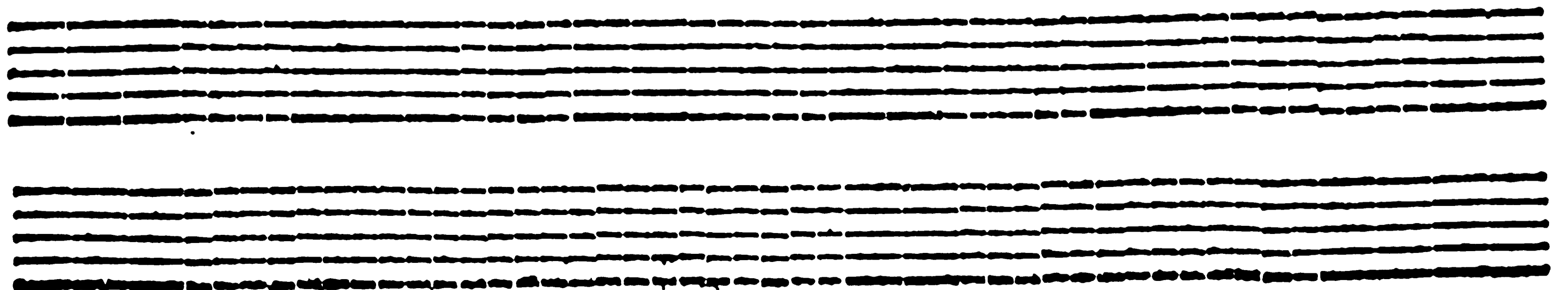
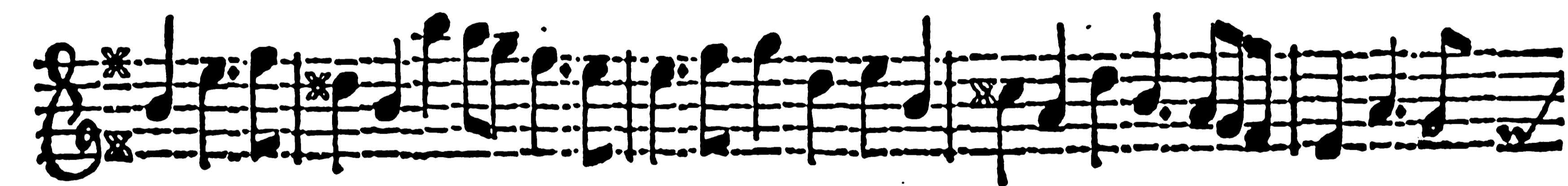
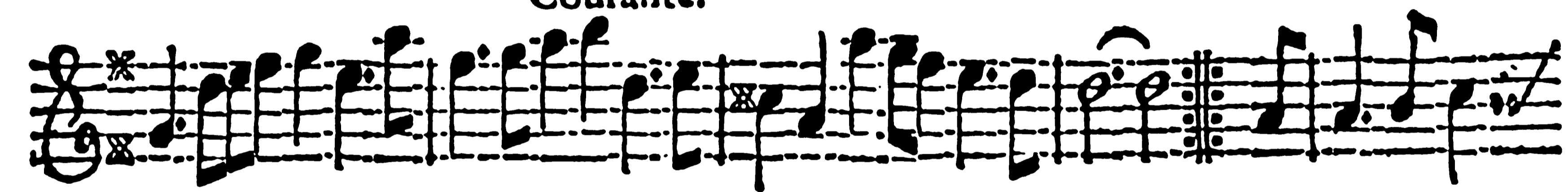

Viola da Gamba.

di Giovanni Filippo Riegher.

Allegro.

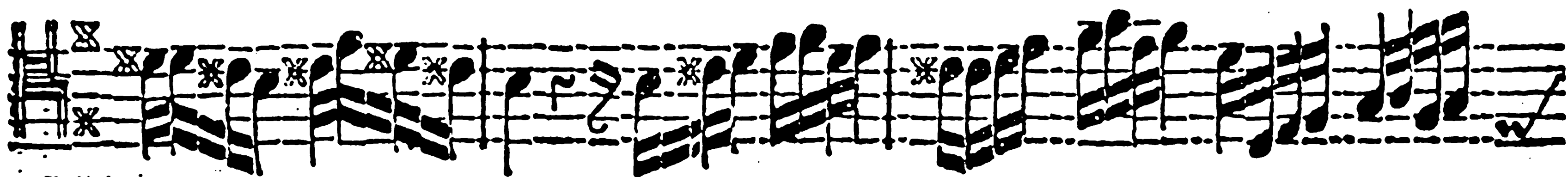
S Onata Quinta à 2.

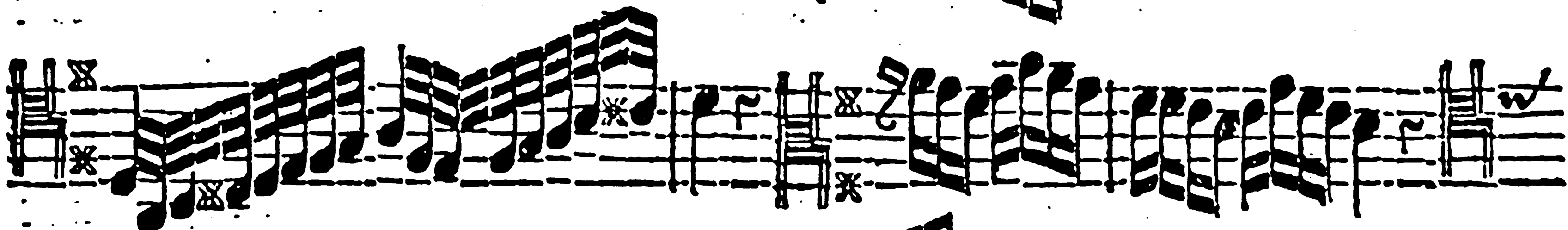

Adagio.

Allegro.

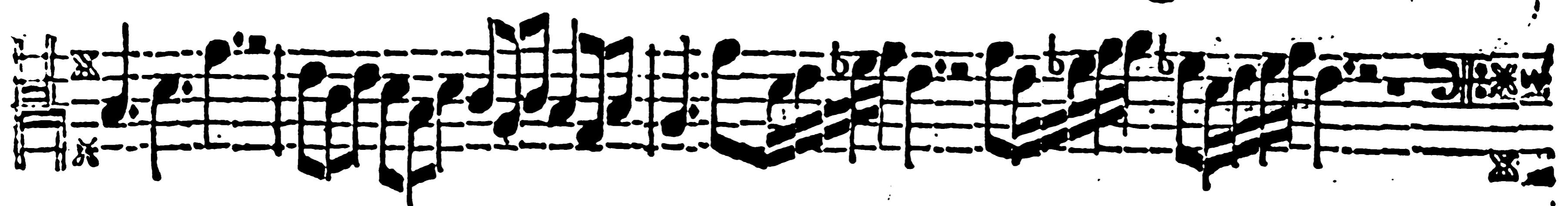

Adagio.

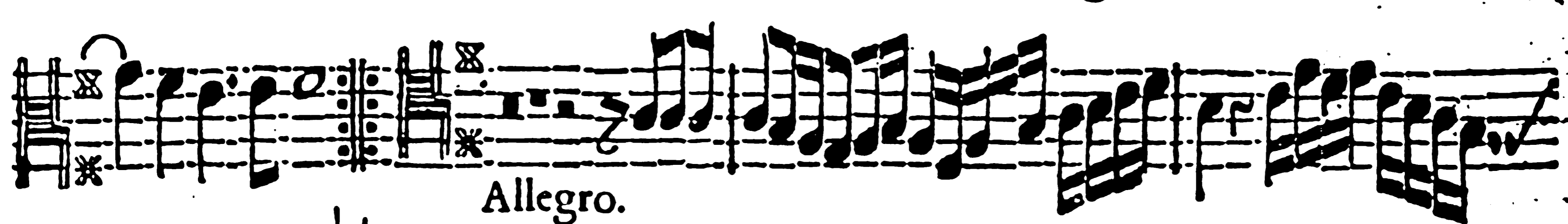
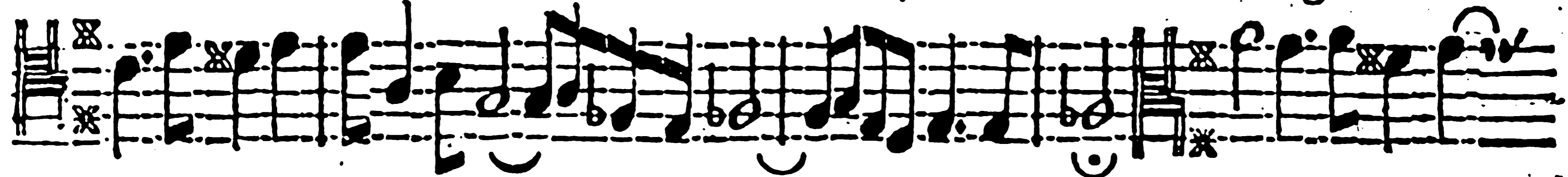

Allegro.

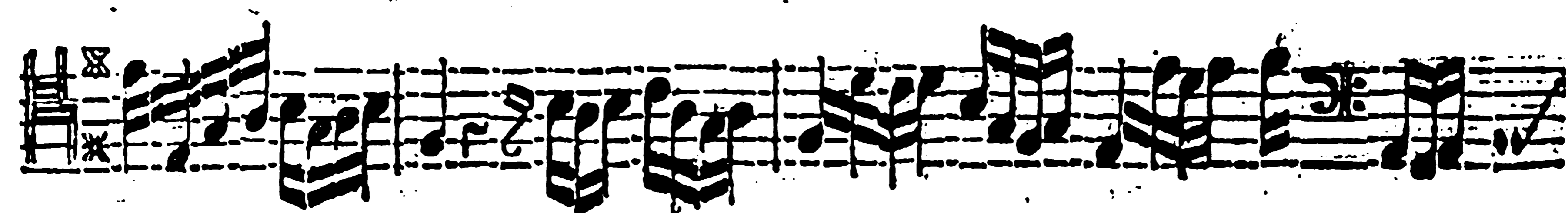
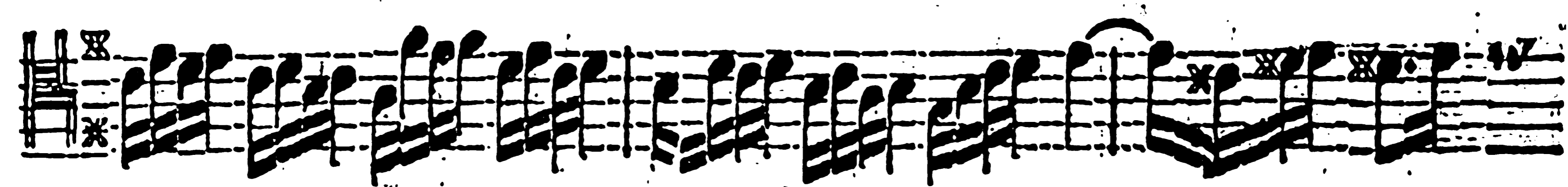
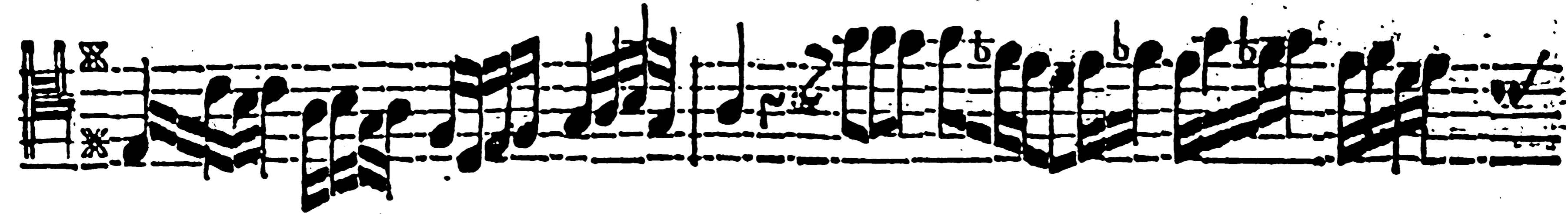
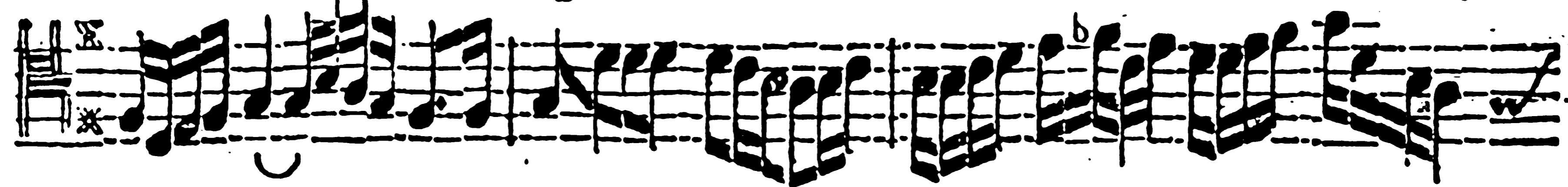

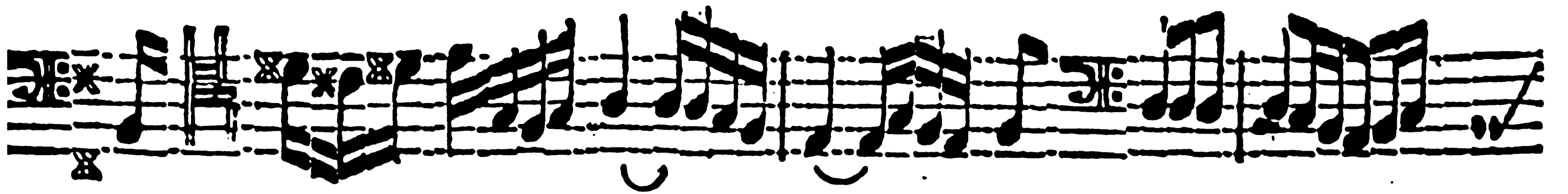

Preſto.

Courante.

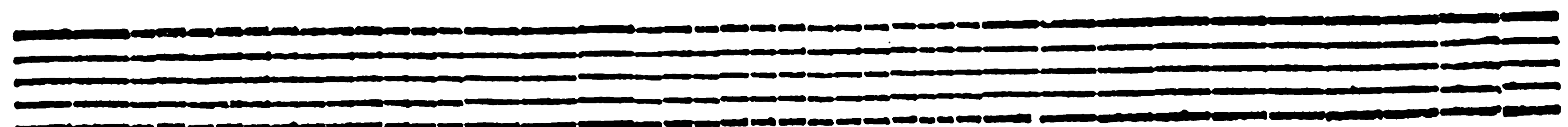
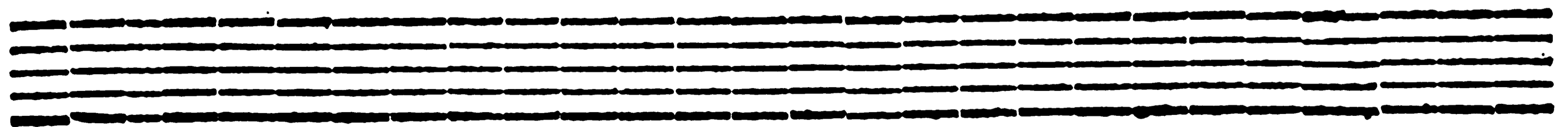
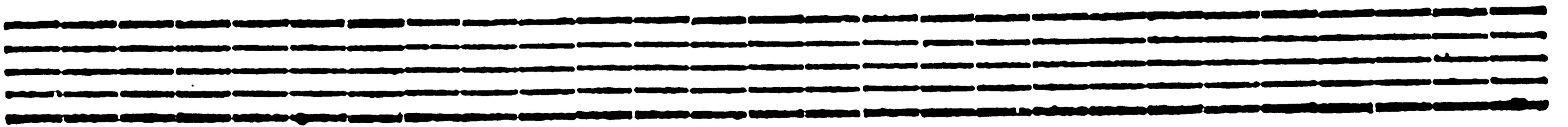
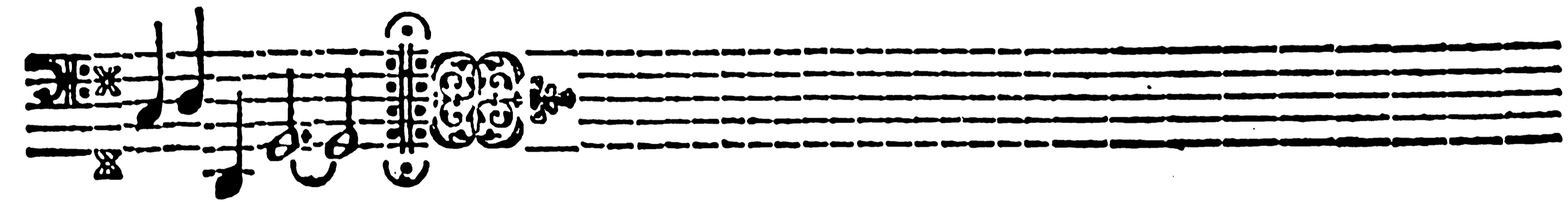
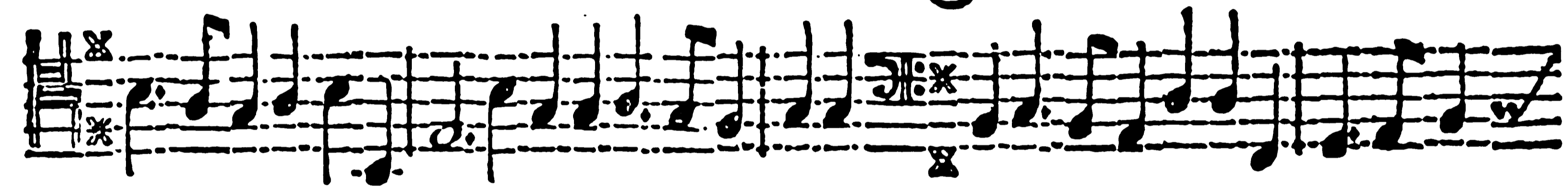

Cembalo.

Allegro.

5656 565 3434 343 5656 565 3434 343 56 6 6 6 56 5656 X4 X4X4

Sonata Quinta. a 2.

5 6 5454 5 76 X6 7 6 6 5 6 65 4X

Adagio.

6 6 6 6 6 6 6 6 6 6 6 6 6 6 6 6

Allegro.

6 X 6 X 6 6 6 6 6 X 6 X

6 X6 6 X6 X X 6 6 6 6 6 6 6 5

6 5 6 6 5 6 6 6 6 98 6 98 X4 6

Adagio.

76 765 7b65 7b65 765 765 b6 5 56 X4 6 7 5 6 4X

6 6 6 6 X6 X 6 5 4X 6 6 6 56 6 6 6 6 6

Allegro.

6b5 6 6 6 65 56 6 6 X 6 X 6

6 6 65 6b5 5 6 5 6 6 X 6 5 6 6

